BUCKHEAD

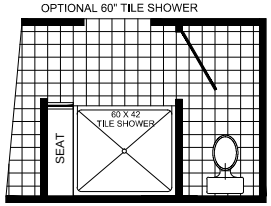

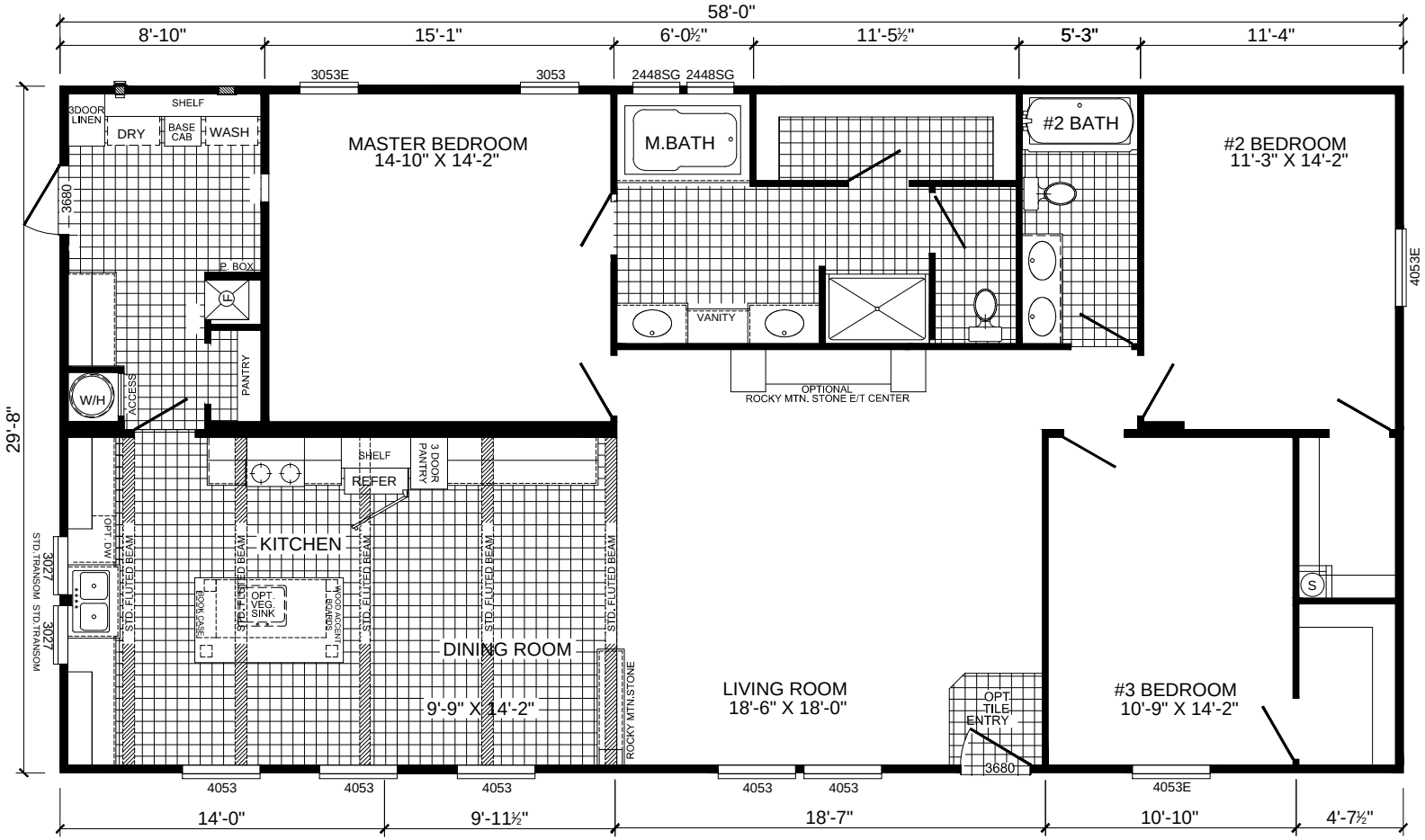

S-3583A-SVS
3-BEDROOM / 2-BATH
32 X 62 - Approx. 1,720 Sq. Ft.

Date: 8-31-2015

* All room dimensions include closets and square footage figures are approximate.
* Transom windows are available on optional 9'-0" sidewall houses only.
* Underpinning shown is optional.
* Shutters not available because of kitchen window location.